

## **EVS 206 Assessment**

all years&last year

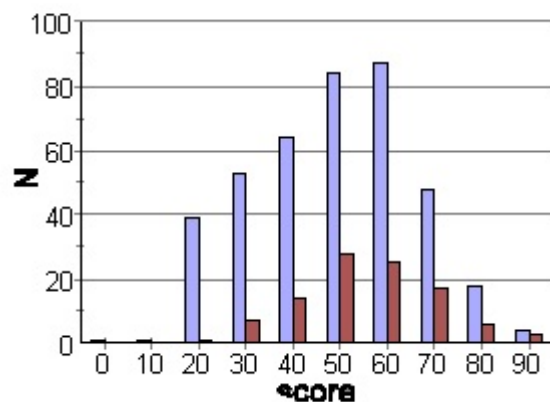

## **EVS 499 Assessment**

all years&last year

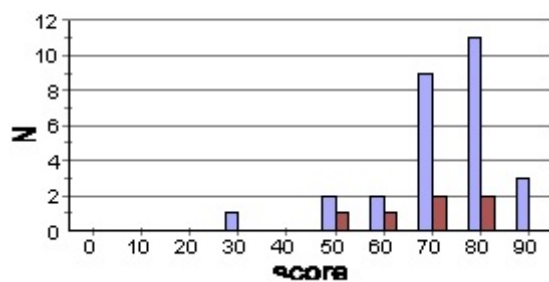

## **EVS 499 vs Year**

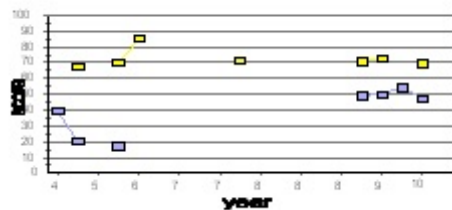

Table 1.

Prospects	#1 Plans after graduation
a) work related to degree	8
b) work, unrelated	0
c) grad or professional school	4
d) another undergrad degree	0
e) uncertain, other	1
N	13

Table 2.

Program	#2	#3	#4	#5	#6	
	Improving career prospects	Knowledge	Instructors	TAs	Experiments	
a) very good	6		6	5	4	1
b) good	4		4	6	7	7
c) adequate	3		3	2	2	4
d) bad	0		0	0	0	1
e) very bad	0		0	0	0	0
N	13		13	13	13	13
Mean	1.77		1.77	1.77	1.85	2.38

Table 3.

Improvements	#7 Improve-1	#8 Improve-2	#9 Improve-3
a) lectures	0	2	6
b) instructors	3	2	0
c) lab courses	2	4	3
d) hands-on research	8	3	0
e) extracurricular activities	0	2	4
N	13	13	13

Table 4.

future plans	#10 Residence	# 11 5Yr Residence
a) northeast OH	11	5
b) other OH	0	2
c) nearby state	1	1
d) other US	1	5
e) international	0	0
N	13	13
Mean		